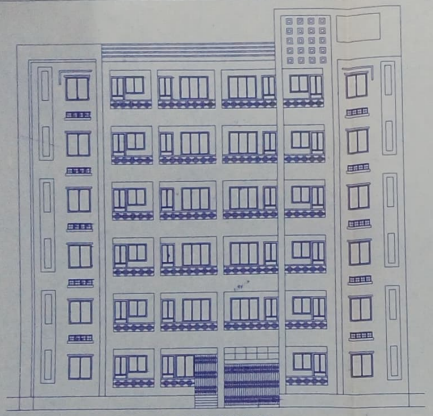

FRONT ELEVATION

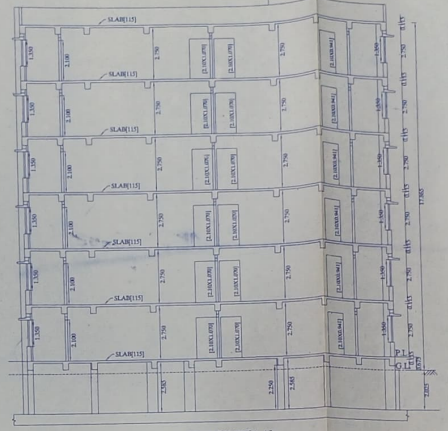

SECTION ON[A-A]

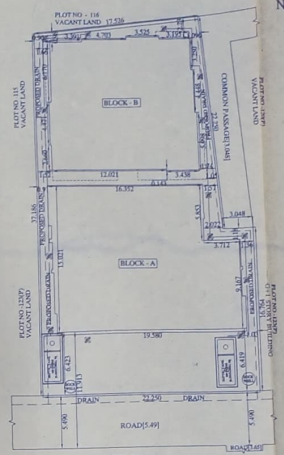

SITE PLAN

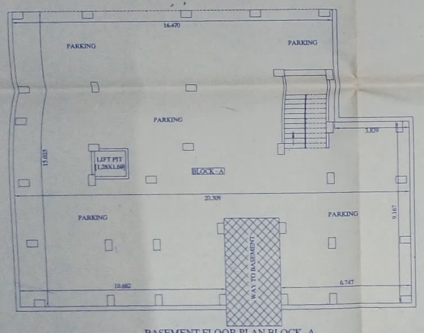

BASEMENT FLOOR PLAN,BLOCK -A

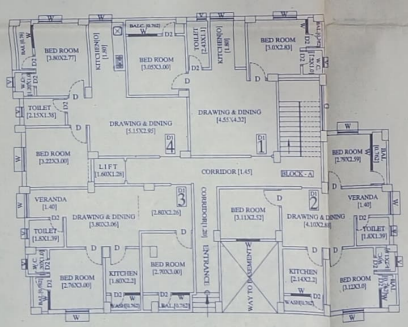

GROUND FLOOR PLAN,BLOCK -A

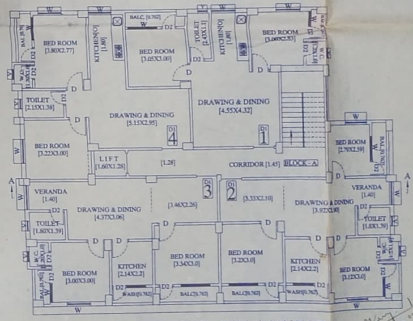

TYPCIL FLOOR PLAN[1st.,2nd.,3rd.,4th. & 5th.] BLOCK -A

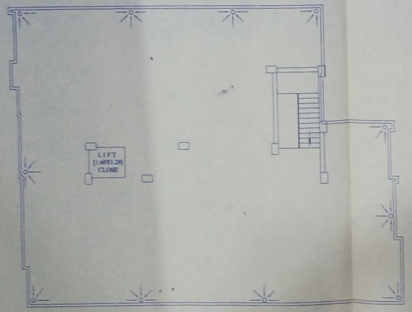

ROOF PLAN

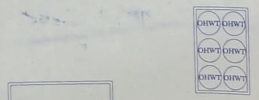

MUMTI ROOM ROOF PLAN

E
N
S
W

SCHEDULE OF DOOR, WINDOWS & GATE

MARKED	WIDE	HEIGHT	REMARKS
D	0.914m.	2.40m.	DOOR
D1	1.070m.	2.10m.	DOOR
D2	0.762m.	2.10m.	DOOR
W	1.220m.	1.350m.	WINDOW
C	2.000m.	2.10m.	COLLAPSIBLE GATE
S	3.000m.	2.72m.	ROLLING SHUTTER
G			GLASS
GW	1.820m.	1.350m.	GLASS WINDOW

NOTES

1. ALL DIMENSION ARE IN METRE
2. ALL MAIN WALL 250 mmTHICK,1:6
3. GRADE OF CONCRETE-M-25
4. GRADE OF STEEL FE- 500
5. COVER - FOOTING 50mm,COLUMN 40mm BEAM 25mm & SLAB/LINTEL 15mm
6. BUILDING DESIGNED BY RCC FRAMED STRUCTURE
7. PCC & RCC WORK TO BE DONE WITH [1:3:6 & 1:1.5:3]

I DO HERE BY CERTIFY THAT THE FOUNDATION OF SUPERSTRUCTURE OF THE BUILDING PROPOSED FOR CONSTRUCTION ON PLOT NOR.S.-120(P) &123(P), PLOT NO L.R. -129(P) &143(P) MOUZA - MIRPUR J.L. NO -240 UNDRER GOPALI G.P. - 5 HARE BEEN SO DESIGNED BY US WILL MAKE THE FOUNDATION AND SUPERSTRUCTURE SAFE IN ALL RESPECT INCLUDING THE CONSTRUCTION OF BEARING CAPACITY AND SETTLEMENT OF SOIL

AREA OF STATEMENT

1. LAND AREA - 744.98 sq. meter (8019.00 sq.ft)
2. BASEMENT FLOOR COVERED AREA-269.45 sq.m.
3. GROUND FLOOR COVERED AREA- 269.45 sq.met.
4. FIRST FLOOR COVERED AREA - 269.45 sq.meter
5. SECOND FLOOR COVERED AREA - 269.45 sq.meter
6. THIRD FLOOR COVERED AREA -269.45 sq.meter
7. FOURTH FLOOR COVERED AREA -269.45 sq.met.
8. FIFTH FLOOR COVERED AREA -269.45 sq.meter
9. TOTAL COVERED AREA - 1886.15 sq.meter

BUILDING PLAN FOR THE PROPOSED B+G+5 STORIED 'SHIV SANKALP - 2' BLOCK - A RESIDENTIAL APARTMENT OF

1. SHIV SANKALP CONSTRUCTION
2. SRI RAKESH KUMAR
   S/O- SRI ARJUN SINGH

IN MOUZA - MIRPUR
J.L. NO - 240
R.S.PLOT NO -120 (P) & 123(P)
L.R.PLOT NO -129 (P) & 143(P)

P.S. - KHARAGPUR(L)
5 NO - GOPALI G.P.
KHARAGPUR - 1 SAMITY
DIST - PASCHIM MEDNIPUR

SCALE - 1:100 & 1:200

Assistant Engineer P & RD
Govt. of West Bengal
Paschim Medinipur City Panchayat

Deputy Engineer
Paschim Medinipur City Panchayat

SHIV SANKALP CONSTRUCTION
Rakesh Kumar
Proprietor

SIGNATURE OF OWNER
SIGNATURE OF ARCHITECT
ANANDAGOPAL JANA
B.Arch (IIT) Pri Diploma
B.Tech Civil (Gold Medal)
Post Graduate Diploma in Project Mgt. Kolkata
Post Graduate Diploma in Project Mgt. Delhi
Post Graduate Diploma in Project Mgt. Mumbai
Cuttack, Mob. 9338527518
Kharagpur, Mob. 9635 7 21528
Medinipur, Mob. 9775 7 21528

SOUMITRA PATRA
B.Arch (Hons), M.Plan (Hons)
Urban, Regional Planner
SIGNATURE OF OWNER